Holiday Driving May Find Students 'Treed'

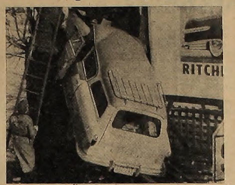

OUT ON A LIMB because of a crash? Not if safe driving rules are adhered to.

UP A TREE? Three Wartburg students put the finishing touches on one of the Yule trees in the SMU.

The Wartburg Trumpet

STUDENT VOICE AT 'THE HOME OF THE KNIGHTS'

Volume 22 | Wartburg College, Waverly, Iowa, Saturday, December 8, 1956 | Number 13

Oppermann Gives Views On Safety

By Jim Roever

"The student is in the driver's seat. We can only warn him of things that may get him into trouble. The rest is up to him."

That is the way Dean of Students Earnest Oppermann summed up the situation of driving regulations and traffic safety on the Wartburg campus.

Oppermann pointed out yesterday that increasing bad road conditions and the approach of the holiday vacation period when thousands of students and other drivers will be on the highways returning to their homes, makes it especially imperative for students to note campus driving regulations.

Many Points Missed

"Although many things concerning the use of automobiles are emphasized in freshman orientation," the dean pointed out, "the cramped schedule of events during the first week of school caused many of them to be missed."

All student operated cars must be registered in the dean's office, and all out-of-state cars in the registrar's office, according to the college ruling.

Convenience in acquiring the names of automobile owners, for the student's own protection, was pointed out as the main reason for all cars to register. This being accomplished, a numbered sticker is placed on the automobile windshield.

"All out-of-state students become legal residents of Iowa, and must register their cars immediately when they enter the state, not in a day or two, but immediately," stated Oppermann.

Students Liable

He emphasized that in the case of an accident occurring when a student does not have his automobile properly registered, the owner of the car can be charged with evading the law.

"A student must have proof of bodily injury and property damage liability insurance and have a valid driver's license, as required by Iowa law. Wartburg requires written authorization from parents to drive an automobile in the case of students under 21, since a minor cannot be held legally responsible," Oppermann went on to say.

A word to the wise was given, advising students not to leave the keys in their cars, especially since last month's car theft on campus.

'Need Cooperation'

Oppermann stated, "We need better cooperation in correct handling of automobiles."

Oppermann concluded, "I can only tell the students about driving regulations. It's up to them to carry them out."

ALC Convention For Convo Tues.

A discussion of the American Lutheran Church's Blue Island convention and Student Body meeting head the convocation agenda for next week.

Tuesday, a panel of three men who attended the ALC convention in Blue Island, Ill., in October will discuss that convention. Members of the panel include Dr. William Schmidt of St. Paul's Church, the Rev. Melvin Bucka of the Waverly Children's Home, and the Rev. August Baetke, Sociology Department.

On Thursday the monthly student body and faculty meetings will be held at convocation time.

Engelbrecht Acting Head Of College

Herb Engelbrecht, assistant to the president, was named temporary convener of the Wartburg College Administrative Council for the duration of President C. H. Becker's stay at the hospital, where be is recovering from a recent heart attack.

At the council's regular weekly meeting other temporary chairmanships were announced. Dr. John Chellevold was named head of the Appointment and Rank Committee, and Engelbrecht was appointed to head the Building Committee.

Engelbrecht

Other business included discussion of the 1957 summer school session and the newly adopted social dancing plan. Several speaking engagements of President Becker's were declined because of his illness, including an engagement as speaker on a panel at the Governor's conference on higher education in Iowa City.

According to Engelbrecht, the president's condition is much improved, and he is resting comfortably.

"President Becker has asked to be remembered to everyone," said Engelbrecht. "He wants especially to thank people for all their cards and letters and most sincerely for all their prayers."

Juniors Sponsor Christmas Party

An all-school Christmas party is being sponsored by the junior class in the Little Theater next Saturday evening. Time of the occasion will be posted.

Traditional Christmas stories will be read by Dr. G. J. Neumann, head of the Wartburg English Department, and Santa will be there to enlighten the atmosphere and encourage the Christmas Spirit.

Senate, Administration Seek Agreement On Dance Slate

By Harold Kurtz
Managing Editor

Dancing, yes, but when?

That's the question facing student government now. According to Student Body President Don Altmann there will be no scheduled dances before next semester.

The college Administrative Council at its meeting Tuesday issued the following statement:

"The implementation of the recent decision of the Board of Regents to 'permit on campus dancing' was discussed and the following general statement was outlined which should help to clarify the procedures which need to be followed for reasonable and early action.

F-S Council To Act

"In the absence of President Becker the Administrative Council has agreed to clear the matter through the Faculty-Student Council for the development of a workable policy on on-campus dancing.

"All new organizations or activities which concern all or a large part of the Student Body must be cleared through this council both as to purpose and scope.

"In keeping with this general organizational procedure the new action permitting dancing will require additional clearance to insure as complete an understanding as possible.

List Committees

"Committees which will be concerned with all or a part of this question include the Student Senate and the Student Activities Committee, the Student Union Council, the Athletic Committee and others concerned with the use of buildings."

At a special Senate meeting Monday night, senators recommended that all-school dances be under the jurisdiction of the Student Activities Committee while organizations should be responsible for their own dances.

Earlier in the evening a recommendation to limit dancing to only all-school functions was defeated by an 11-3 margin. Other suggestions presented during the discussion ranged from "Keep them all formal" by junior LaVerne Johnson to a plea for variety in the school social program by Altmann.

DANCING HAS PAST, but the present is now the situation facing Student Body President Don Altmann as he prepares to discuss the issue.

Continually stressed during the meeting was the need to go slow with initiating the program. Reasons cited for delay in starting the program included lack of available weekends and no place to hold the dances.

Waverly Campaign Close To $80,000; Project At $700

The combined total of three drives being conducted for the Wartburg Development program has reached a mark of $79,626.50.

More than $63,000 has been received in the Waverly campaign, which will end the latter part of December. Those individuals whom the solicitors were unable to see will soon be contacted by means of letters.

Faculty campaign has reached $15,746.50. This group includes the staff members and Board of Regents as well as the regular faculty.

So far a total of $700 has been received from the Student Body Project, but pledges equaling $2,000 have been made. Plans are to hold a carnival sometime during March to come closer to the $4,000 goal.

Bob Mattheis, chairman of the student drive, said, "Up to this point, I've been satisfied with the cooperation students have shown in the Student Body Project. However, I hope that we can come still closer to the goal."

For Yule Green, Read This

Christmas decorations chairmen are reminded that all entries in the TRUMPET-sponsored contest must be in by Thursday, according to Cy Wainscott, editor in chief.

Prizes totaling $25 will be awarded in two divisions. Originality, Christmas theme and beauty of decorations will be the bases for judging. Decorations must be completed by 6:30 p.m. Friday, with winners announced in Saturday's TRUMPET.

Tinfoil and pine branches are available and may be obtained by contacting John Beem, senior.

Seminary Hosts To Joint Meeting

A joint meeting of the representatives of Wartburg College and Wartburg Seminary faculties was held yesterday at Dubuque.

Wilmut Fruebling, Psychology Department, presented a paper concerning the testing program for Wartburg pre-seminary students.

The question of the advisability of requiring pre-seminary students to take more speech during their college was also discussed.

I'll Be Home For Christmas?

A few more marks x ed on the last lone leaf of the calendar and college students will flood onto the nation's highways in an eager rush to be home for the holidays. Some of these students will never make it home. Unclaimed packages bearing their names will remain under Christmas trees until they are removed by grieving parents.

Some of these victims may be Wartburg students. One of them may be you. You will join a long, monotonous list of traffic victims.

The National Safety Council whose job it is to report these coldly tragic statistics, estimates that nearly one and one-half million of people will be involved in yuletide accidents this year. Your chances of survival are somewhat better, but a glance at the national record shows that 30,000 Americans killed each other on our highways last year.

You can increase your chances of climbing another Christmas package by observing a few basic principles:

Weather conditions fluctuate from hour to hour in Iowa — the wise driver operates his vehicle accordingly. The average Wartburg student lives a little more than two hundred miles from Waverly. Frequently a student will attempt to drive too fast, too far in one stretch, so that "road hypnosis" can strike quickly and fatally.

The car clock that totals up your hours of nonstop driving is also marking the increase in your chances of being killed.

Keep your car in good mechanical condition, especially the tires. A study of accidents on the Pennsylvania Turnpike reveals that one out of every four fatal accidents could have been avoided if the tires and car had been in proper mechanical condition.

Show courtesy to everyone, and your chance of survival increase measurably. Unlike gambling, in this game against death you can win often, but you lose only once.

— R. K.

KNIGHT BEAT

by Bob Loslo

Another week has gone by, and the knight still looks tired standing up there. Quite the opposite condition of the Knights in the floor ball league. Looks like maybe it weren't the ultimate through football season when we kept yelling, "Beat well until basketball season."

One of the sage contributors to this column, my roommate, has decided to "fold" after having looking every mate. That isn't fair — after all, she doesn't have to shave. Seems to be habit forming. I'll not make a third Germate I've had who has gone the way of all flesh and got married. And incidentally all three guys had names starting with "B" — Bleeke, Bertrand and Bluhm.

Don't worry, Bishimaun, you can probably make it without my help.

:: :: ::

Everyday, I realize just a little bit more how liberal Wartburg College really is. Give a look-see at part of the 11-point regulations on operating a car at St. Olaf:

First of all, only a senior is allowed to operate an automobile. This is only after securing permission from the dean of men or dean of women, a parent's permit, approval of the business office and, finally, permission from a special car committee.

He must be in good standing, financially and academically. And each time the student drives, he should parking fine. He gets a five-buck fine from the college. After four fines he loses his permit and has to take his car home.

:: :: ::

Here's one that I still can't figure. Wisconsin is the only college or university, so far as I know, where beer can be sold in its union; yet Wisconsin has recently passed an edict against gangboard kisses at the dormitory door.

:: :: ::

Maybe the passing of the dancing lesse on campus has given rise that Josef Vonderwell, Wartburg "professor" emeritus of t'e too odd to be even thinking about walking shorts

Once again we come to the Wartburg Trumpet blood and guts series on safe driving. So boy editor Cy Walmsett runs out and smashes up his Ford. Two hole. Fred Gottschmann, wherever you are.

:: :: ::

My reasons for seeing that you stay out of nasty old car wrecks are strictly selfish. Dead people can't read Knight Beat.

Wartburg's Week

Sunday, Dec. 11
9:30 a.m. — Divine Worship, St. Paul's.
9:45 a.m. — Bible Discussion Groups, Men's Dorm.
7:00 p.m. — Divine Worship, St. Paul's.
8:00 p.m. — Parlor Play, Miss Lobe's home.

Monday, Dec. 12
7:00 p.m. — Choir All School Karaoke Party, Gymnasium.
7:30 Auditorium. Emphasis Week.

Tuesday, Dec. 13
8:00 and 9:00 p.m. — Chapel, Little Theater. Every Activity.
4:00 p.m. — Vesper Service, Little Theater. Prof. Dr. Paul Kretzmann.
7:30 p.m. — Faculty Party.

Wednesday, Dec. 14
7:30 p.m. — Convocation, Knights of Columbus Initiation.
8:00 and 9:00 p.m. — Chapel, Little Theater, W. G. Pfeuffer, Jr., '39 — Basketball, Loras, there.

Wednesday, Dec. 15
8:00 and 9:00 p.m. — Chapel, Little Theater. Professor Dr. Theodore Graebner, Wartburg Seminary, Dubuque, Iowa. Subject: Book Week. Dr. Luther's Small Catechism.
7:30 p.m. — Faculty Party.
Varsity Quartet and Student Body Meetings.

Friday, Dec. 16
8:00 and 9:00 p.m. — Chapel, Little Theater, Robert Wanda '39, Dubuque. Chaplain Club Room Dr. Luther Hall.

Friday, Dec. 16
8:00 and 9:00 p.m. — Chapel, Little Theater, Gordon Esty '39.
7:30 p.m. — Home Ec. Banquet.

Wartburg Trumpet

Published weekly during the school year, entered Sept. 17, 1917, at the postoffice at Waverly, Iowa, under the act of March 3, 1879. Subscription rate $1.50 per year. Opinions expressed in this publication are not necessarily those of the faculty or of the administration.

Editor-in-Chief ..... Cy Walmsett
Managing Editor, Harold Bode
Business Manager ..... Fred Mueller
Advertising Manager, Gus Bartelt
Photographers ..... Myron Schmidt
George Kramer
Columnists ..... Dan Oltmanns, Bob Loslo, Mark Wentzlaff

Today Here Only Once

By Dr. G. J. Neumann

Today comes only once, and never again returns," wrote a well-known German philosopher. This truth is nothing new, but since it is a truth that concerns everyone's well-being, it behooves us to act accordingly.

I am not thinking primarily of students who read that trite phrase they had for study over a period of weeks is no more at their disposal during test week. I am thinking rather of the tendency of men and women generally to make light of today as only one of a long series of days, a series which to the young is likely to appear practically endless.

But every single today is of individual worth, for upon it every single today we are laying one more stone of the foundation of our House of Life—the foundation which rests upon the earth but will support a superstructure rising above the stars into God's and our eternity. Even now, these 24 hours, we are laying one stone of that foundation. Is it a hard, solid stone or a soft, rotted one? Is it well squared or amorphous?

Let us look back over a week's work, a month's, a year's, our whole past life's. Have we been doing a workmanlike job? Will the foundation support the superstructure? Will it stand forever?

The great scientist Newton, a firm Christian, once wrote, "Do as well as you can today, and perhaps tomorrow you may be able to do better." May God so grace us.

LOOK TRIM . . .
WHATEVER
THE
OCCASION
H&H Barber Shop

The Balance Is In Your Hands

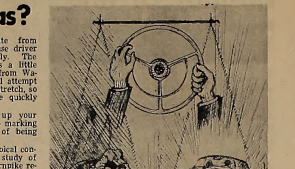

—by John Bilan

WHAT IN THE WORLD

UN Clears Hurdle

By Don Oberderfer

Now that the world has subsided into an uneasy state of rest, we are at ease to examine the power which was in many ways responsible for letting up tensions. The United Nations, successor to the ill-fated League of Nations, seems to have hurdled the obstacle which proved to be the crippling factor in the League of Nations' struggle for survival.

Some time ago this world was plunged into "police action" in Korea, which added up to nothing short of actual warfare. The UN was successful in a limited way in proving the reasons for its existence. Since that period, however, much of the action dealing with the strife of peace within the world has passed through the hands of this growing organization.

Oberderfer

The crucial test arose a short time ago when Britland and France combined their efforts in a drive to oust Egyptian power in the Middle East. Obviously, this was a situation in which the UN must interfere.

This was the same block that, placed before the League of Nations, brought downfall. Only if member countries threw their full support behind the organization would she be able to hurdle this obstacle. Action was taken. Demands were presented to the countries involved in the squabble, demands which suggested immediate settlement. Very little action was taken, however, and the United States proposed a plan of action to the General Assembly. This action by the members of the UN showed that they wanted peace and would throw men and arms into the pot to fulfill this goal.

At present the UN army in Egypt remains on active duty. The arms are few and the arms limited. However, member nations of the UN, such as Denmark and Sweden, have shown that they are willing to cooperate to gain peace. Plans are now being made to enlarge this army and equip it at a moment's notice.

The UN has proved that it is vital and living. It has shown that it plans to develop further and become a power which will wield great strength. We all wish to see the world at peace, even if it takes a powerful power to keep it that way. Therefore, I say to the UN — Vive la UN.

"Friendly Service" at the WAVERLY LAUNDRY

GEO. J. KAISER
Furniture and Ambulance Service
Phone 181
56 E. Bremer

WAVERLY
December 9-11
Sunday - Tuesday
"PILLARS IN THE SKY"
WITH
Jeff Chandler
AND
Dorothy Malone

December 12-13
Wednesday - Thursday
"HE LAUGHED LAST"
WITH
Frankie Lene
AND
Lucy Marlow

December 14-15
Friday - Saturday
"THUNDER OVER ARIZONA"
WITH
Skip Homeier
AND
Kristina Miller
PLUS
"MIAMI EXPOSE"
WITH
Lee J. Cobb
AND
Patricia Medina

Knights Hit Road For Cornell Clash

By Duane Boehmke

Knight hoopsters, fresh from an 80-66 win over Augsburg here Tuesday, go on the road for the first time this season as they move against a potent Cornell College five at Mount Vernon tonight.

The Rams will be bolstered by five returning lettermen. Topping the list is Merle Gabor, all-conference selection last season who scored 405 points at a .500 percentage clip. Rounding out the starting squad will be forward Wallace DeWoody, guards Ron Stacy and Bob Keck and center Leon Smith.

Five Veterans Listed

Even with five returning veterans, Cornell coach Gil Wilson still manages some pessimism.

"In order to be a title-contender," he commented, "we will need to be lucky and not lose any of our key men by injuries or fouls in the crucial games. Our squad will be only average in height but will have good speed."

The Rams, who lost to the Knights, 79-78, in 1951 in the only previous meeting, will be out to avenge that loss. Cornell's starters will be helped out by some strong reserves from last year's unbeaten freshman squad.

Wartburg mentor Ax Bundgaard, looking for some rebounding power, brought freshman Leon Schade up to the varsity squad this week. Schade has looked good in scrimmages and in Tuesday's B squad game and will replace big John Tuecke.

Tuecke Still Out

Tuecke injured a knee in the pre-game warm-up Tuesday and is not expected to return to practice until after Christmas vacation.

Loras College will field a veteran squad when it plays host to Wartburg Tuesday.

Duhawk coach Vince Dowd for once does not have a height problem. His main worry is how to pick the best quintet from a tight field of a dozen or more contenders.

Freshman surprise John Frasro has proven a real find for the Duhawks, collecting 18 and 8 points in his first two college games. Frasro (6'5") will be bolstered by veterans Joe Ottavi (5'8"), Fred May (6'3"), Dick Wright (6'2") and Cy Potts (6'1").

'Art'istry

Wartburg

	FG	FT	PF	TP
Adix	6	1	3	13
Bahlmann	3	9	3	15
Frahm	0	3	5	3
Midtgaard	3	0	1	6
Margheim	9	2	1	20
Klingman	0	0	1	0
D. Wessel	1	1	0	3
G. Wessel	3	3	0	9
Bomhoff	3	3	4	9
Slack	0	2	1	2
Totals	28	24	19	80

Augsburg

	FG	FT	PF	TP
Holmes	6	7	1	19
Torfensen	1	0	2	2
Beaman	5	0	4	10
Anderson	1	0	2	2
Green	2	0	1	4
Horn	0	0	1	0
Tebben	7	0	2	14
Baker	4	5	4	13
Johnson	1	0	1	2
Totals	27	12	18	66

Last Night

Ia. Wes. 98, Penn 80.
Simpson 94, Upper Iowa 84.
Culvar-Stockton 67, Parsons 63.

Conference Makes Two Rule Changes

Two new rule changes were adopted when Iowa Conference officials met at Cedar Rapids last week. One rule makes the basketball timer a regular game official. The other permits a student to transfer to a foreign school and return without losing athletic eligibility.

Dr. Elmer Hertel, head of Wartburg's Biology Department, was re-elected conference secretary-treasurer. George Reynolds, Buena Vista, was named president, and Moray Eby was again named commissioner.

Get Your Haircut Now At
CARSTENSEN'S BARBER SHOP
(Across from the Theater)

WARTBURG SPORTS TRUMPET

Page 3
The Wartburg Trumpet
Saturday, Dec. 8, 1956

Axmen Take First Game

By Wilbur Fiechman

Coach Ax Bundgaard punched the proper key and got his Wartburg Knights basketball team off on the right tune, as they romped to an 80-66 win over Augsburg Tuesday night in the season opener.

Wartburg was never headed and fired at a 35 per cent clip during the initial half, while the Auggies could only manage 31 per cent.

The Auggies shot an even 50 per cent in the final half and ended up shooting a game total of 42 per cent, while Wartburg canned 37 per cent for its entire night's work. The Knights, however, fired in 24 free throws to 12 gift tallies for Augsburg. Wartburg grabbed 44 rebounds from off the boards, of which exactly half were plucked off by John Adix.

Wartburg Freshmen racked up their first win of the season in convincing fashion, as they downed the Wartburg seminary team 69-51 in the opening game of the evening.

Ballet? No, Actually It's Basketball

FROM FOOTBALL TO BASKETBALL is quite a leap as Art Margheim aptly shows at Tuesday's game with Augsburg.

'Net Serve,' Netsters In IM Action

Feature attraction of the intramural program this week, is the IM ping-pong tourney in the student union. The first round is now near completion. Also on the agenda for next week's program is the opening round in the basketball league.

Bomhoff

The IM cagers are rapidly sharpening up their eyes for the tight race ahead, and two complete leagues have been turned in to Bill Bomhoff, intramural chairman, who is now completing the schedule for the league.

In Wednesday night bowling action, first-place Ritchie Pontiac whipped Kobliska Hilltop, 3-1. Carver's Restaurant halted Liebau's Barber Shop 4-0, while last-place Crest-O-Diner took a 3-1 decision from the faculty team. Meyer Drug split with the Top Hat Cleaners, 2-2.

Top individual series for the evening was rolled by Ken Batker, a 550, while Art Margheim took second honors with 508. John Cherik fired the high game, a 204, with Margheim turning in 202. The high team series, 2,713, went to Meyer Drug.

For Sensational Values
Visit Halverson's

Change of Ownership Sale

(Now on and Through Dec. 24)

HALVERSON'S SHOES
WAVERLY, IOWA

Give next year's Christmas budget a break

EXPENSES MOUNT UP FAST AT HOLIDAY TIME, BUT YOU WON'T GET CAUGHT SHORT NEXT YEAR IF YOU JOIN OUR 1957 CHRISTMAS SAVINGS CLUB NOW!

Just decide how much you'll need, and come pick the Savings Plan best suited to meet your goal. The time to join is now!

Class	25c	25c a week amounts to	$12.50
Class	50c	50c a week amounts to	25.00
Class	$1.00	$1.00 a week amounts to	50.00
Class	$2.00	$2.00 a week amounts to	100.00
Class	$5.00	$5.00 a week amounts to	250.00
Class	$10.00	$10.00 a week amounts to	500.00

STATE BANK OF WAVERLY
Member F.D.I.C.

He'll be Pleased With A Gift from Kettner's

Shop Now While The Selection Is Good

Kettner's
WAVERLY, IOWA
"THE CLOTHING CORNER"

Annual 'Christmas At Wartburg' Set For Sunday, Dec. 16, In Knights Gym

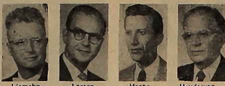

Liemohn Larson Hagen Hovdesven

Annual staging of "Christmas at Wartburg" will be presented in Knights Gym on Sunday, Dec. 16, at 8 p.m.

The program will consist of numbers by the Band, choirs, soloists and several readings. This year's program will include audience participation.

The Band, directed by Ernest Hagen, will play "The Nutcracker Suite" by Tschaikowsky. Castle Singers, directed by Dr. E. A. Hovdesven, will present the following songs: "Fanfare for Christmas" by Shaw, "Joseph Came Seeking a Resting Place" by Willoughby and "God Rest Ye Merry Gentlemen," traditional.

Chorale To Sing

"A Virgin Unspotted" by Billings, "The Christmas Symbol" by Christiansen and "When Christmas Morn Is Dawning," arranged by Liuvaas are the songs chosen by Knights Chorale, directed by Jeanette Schmierer, senior. Dr. Edwin Liemohn will direct the Wartburg Choir in its presentation of "The Three Kings," Catalonian nativity song; "Jeg er saa glad," Norwegian carol; and the Benedictus by Paladilhe.

Miss Mai Hogan, vocal soloist, will accompany herself on the autoharp in two selections: "Carol of the Birds," French folk song; and "Rise Up, Shepherds, and Follow," American folk song.

Hovdesven Organist

Dr. Hovdesven will serve as organist for the next number while Charles Dickson, Speech Department, will read the prophecy and the Christmas story. Miss Helen Wright and Gary Volberding, senior, will be in charge of lighting and stage settings.

The program has been planned by the Christmas Concert Committee composed of H. C. Engelbrecht, Mrs. Florence Hertlein, Miss Jean Abramson, Hovdesven, Hagen, C. Robert Larson, Liemohn, Miss Wright, Norm Fintel, Volberding and Jeanette Schmierer.

Dettmer Senior Music Recital Mon.; Voice, Piano Students On Thursday

Two recitals are scheduled for the Fine Arts Center next week. Monday at 7:30 p.m. Karen Dettmer will present her senior recital, and Thursday voice and piano students will be presented.

Miss Dettmer will be heard in numbers by Handel, Mozart, Dvorak, Dupare and Dougherty. Junior Olinda Deines will act as accompanist.

Thursday, vocal and piano students of Miss Mai Hogan and Miss Jean Abramson will be heard at 7:30 p.m.

Pianists Olinda Deines, Sharon Jacobsen, Darrell Wiedman and Ruth Weidler, juniors, will be heard in numbers ranging from Scarlatti to Gershwin.

Mezzo-soprano Sharon Jacobsen, accompanied by Miss Weidler, will sing "Water Parted from the Sea" by Arne; "Ah! mio cor," Handel; and "My Heart Ever Faithful," Bach.

Hogan To Present Waterloo Recital

Miss Mai Hogan has accepted an invitation to present a vocal recital for the Waterloo Women's Club, Friday at 11 a.m.

Miss Hogan's program, sponsored by the Fine Arts Department of the Women's Club, will include numbers by Schumann, Ives, Barber and Rossini. Miss Jean Abramson of the Music Department will accompany her at the piano.

Dean To Confab

Dr. John Chellevold, dean of faculty, will be in Minneapolis Dec. 13 and 14 attending an Administrators Conference on Thursday.

Infant Passes Away

Irvagay Marie, infant daughter of the Donald Metzgers, died Monday morning at St. Joseph's Mercy Hospital here of a heart condition. She had been born in the same hospital on July 18, 1956.

Metzger is a junior at Wartburg, and Mrs. Metzger is the former Roxie Renn of Waverly.

T. M. BUEHRER & Son Market
THE FINEST IN MEATS AND FOODS!

LOOK SMART WITH Quality DRY CLEANING FROM WAVERLY DRESS CLUB —

Knight Clubs

HANS SACHS TO CAROL

Hans Sachs will make its annual caroling visitations in Waverly next Friday at 7:30 p.m. The carolers will visit the shut-ins in their homes and also at Mercy Hospital.

KRUEGER TALKS THURS.

Camera Club will meet Thursday night at 7:30 in Room 201, Luther Hall. Wayne Krueger, junior, will speak on the subject "Christmas in Pictures." A trip to photograph Christmas scenes is planned after the meeting.

BIOLOGISTS MEET WED.

"Physiotherapy" will be the topic when Beta Beta Beta, honorary biology fraternity, meets Wednesday night at 7:30 in room 309, Luther Hall. Tom Stevenson, Wartburg grad, now on the staff of Rolbf Memorial Clinic, will be the speaker.

ACS TO HEAR BERGMAN

Dr. Albert Bergman of the Rath Packing Company, Waterloo, will address the Wartburg College Student Affiliate chapter of the American Chemical Society Monday evening at 7:30 on the subject of "Pepsin Recovery from Packing House Products."

FTA TO VIEW MOVIE

"A Desk for Billy," special education movie, will be featured at the Future Teachers Meeting Monday evening at 7 in the band room of the Fine Arts Center.

PATRONIZE TRUMPET ADVERTISERS

PANCAKE SUPPER
All Are Invited
A Worthwhile Meal
Tomorrow Night
5-7 p.m., Cafeteria
50c — 75c
Sponsored By
The Wartburg Choir

LET COURBAT'S BARBER SHOP KEEP YOU LOOKING YOUR BEST

THE FIRST NATIONAL BANK OF WAVERLY
— Waverly, Iowa —
Phones: 56 and 20

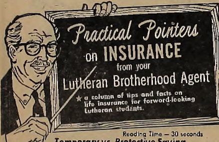

Reading Time — 30 seconds

Temporary vs. Protective Saving

• In Grandpa's day folks used to stash their money away to provide for their old age. *Then came today's new standard of living.* Now most people save until they can afford the next new product or service they've been wanting.

So, it's all-important to distinguish between temporary saving and protective saving — the kind which provides financial security for yourself and your family in the future. That's life insurance saving!

Lutheran Brotherhood life insurance is the safe and sure investment that stays with you down through the years ... continually growing, constantly adaptable—*always protecting.*

This security is another reason why hundreds of students start their life insurance program with Lutheran Brotherhood while they're in school. You, too? Write ...

Lutheran Brotherhood
701 Second Ave. So. • Minneapolis 2, Minn.
or contact
MEL HANSEN
Box 261, Waverly, Iowa
Living Benefits for Lutherans through Life Insurance

YOU'LL RATE FOR LIFE WHEN YOU GIVE HER Tru-Blu DIAMONDS

Buy with confidence ... wear with security. Every Tru-Blu Diamond ring is protected by insurance policy issued FREE of extra cost at the time of purchase.

Lady Alice from $75
WEDDING RING $15.00 including tax
Buy with Confidence
Wear with Security
SULLIVAN'S JEWELRY

"Coca-Cola does something for you, doesn't it?"

DRINK Coca-Cola

You feel so new and fresh and good — all over — when you pause for Coca-Cola. It's sparkling with quick refreshment ... and it's so pure and wholesome — naturally friendly to your figure. Let it do things — good things — for you.

BOTTLED UNDER AUTHORITY OF THE COCA-COLA COMPANY BY
COCA-COLA BOTTLING CO. OF WATERLOO
"Coke" is a registered trade-mark. © 1956, THE COCA-COLA COMPANY